

SOLITAIRE

GODREJ NEST, SECTOR 150, NOIDA

SOLITAIRE B1 & SOLITAIRE B2: Unit 1 & 4

3 BHK + S. WC

Unit Carpet Area: 105 SQ.M.

Exclusive Area: 22 SQ.M.

Total Area: 127 SQ.M.

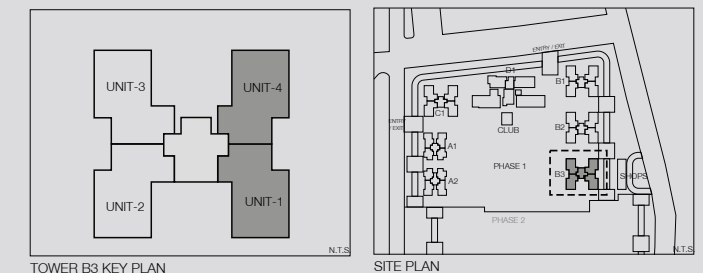
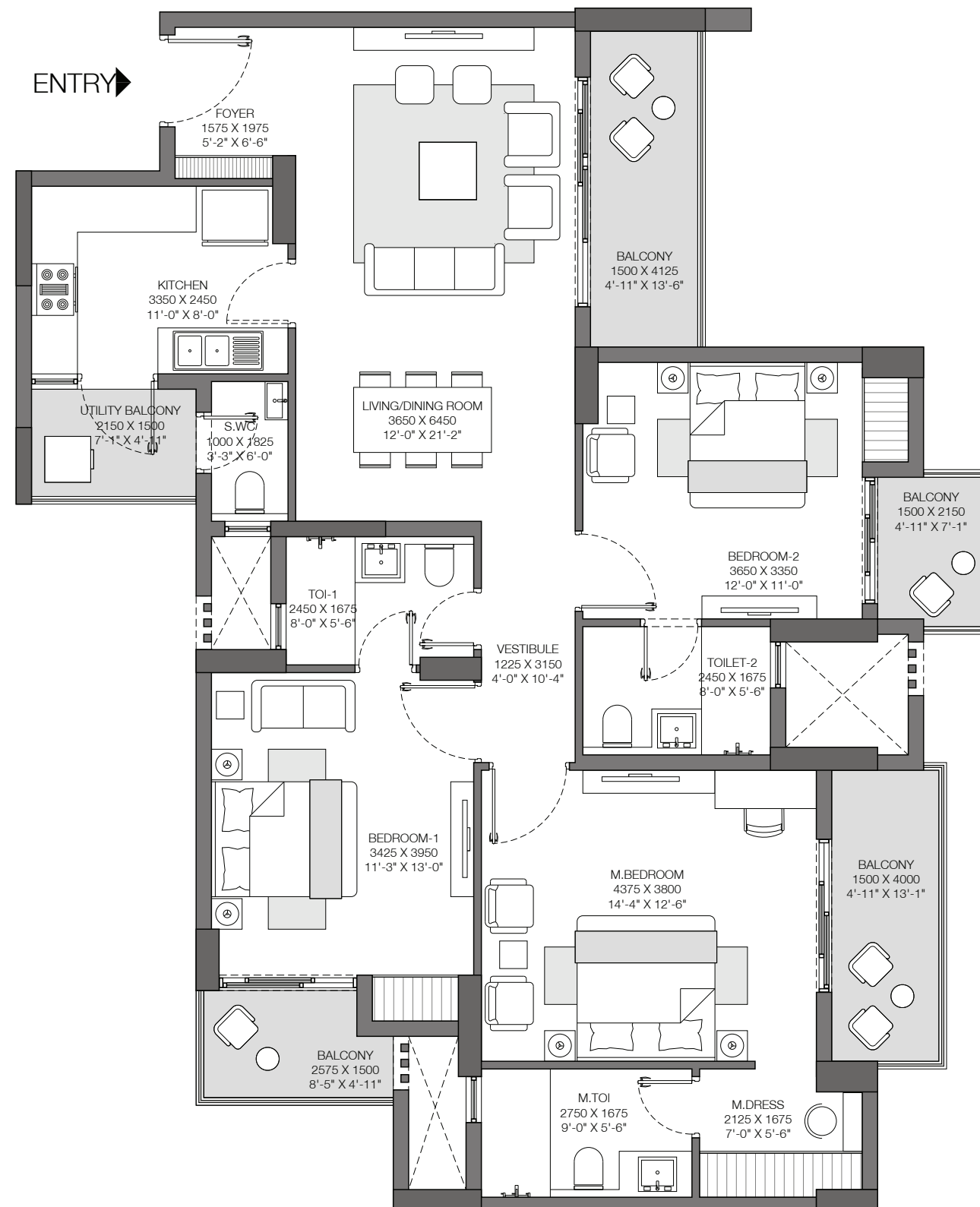

Disclaimer: Site Address: Godrej Nest, Plot No. SC-02/ H & I, Sec 150, Noida
 GODREJ NEST has been registered with Uttar Pradesh RERA Authority in two phases. Godrej Nest Phase-1 UPRERAPRJ13521 and Godrej Nest Phase-2 UPRERAPRJ14252; website- <http://up-rera.in>
 The two towers situated in Godrej Nest Phase-2 are being marketed as "Solitaire" and have been approved as Tower B1 and B2 in the sanctioned building plan dated 30.09.2016 bearing No. IV-1490/929. Tower D1 as per the sanctioned building plan is being marketed as "Iconic Tower" This is not an offer, an invitation to offer and/or commitment of any nature. Recipients are advised to apprise themselves of the necessary and relevant information of the project prior to making any purchase decisions. All specifications of the unit shall be as per the final agreement between the Parties. That the inclusions reflected in the image are not part of the offer and are only illustrative in nature. The present project is being developed by Brick Rise Developers Pvt. Ltd. (A subsidiary of Lotus Greens Constructions Pvt. Ltd.) who has appointed Godrej Properties Limited as the Development Manager for the same. Brick Rise Developers Pvt. Ltd. availed construction finance for the present Project from IndusInd Bank Ltd and 36000 sq mtrs of land not forming part of the Godrej Nest is mortgaged with them. Fixtures, furnitures shown in the layout plan are for representational purposes only.

SOLITAIRE

GODREJ NEST, SECTOR 150, NOIDA

SOLITAIRE B1 & SOLITAIRE B2 : Unit 2 & 3

Tower C1: Unit 1, 2, 3 & 4

3 BHK + 2 STORE / UTILITY

Unit Carpet Area: 114 SQ.M.

Exclusive Area: 24 SQ.M.

Total Area: 138 SQ.M.

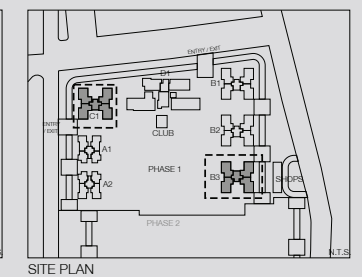
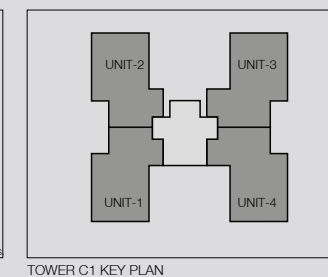
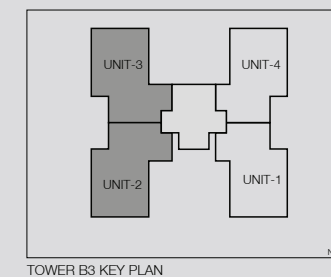
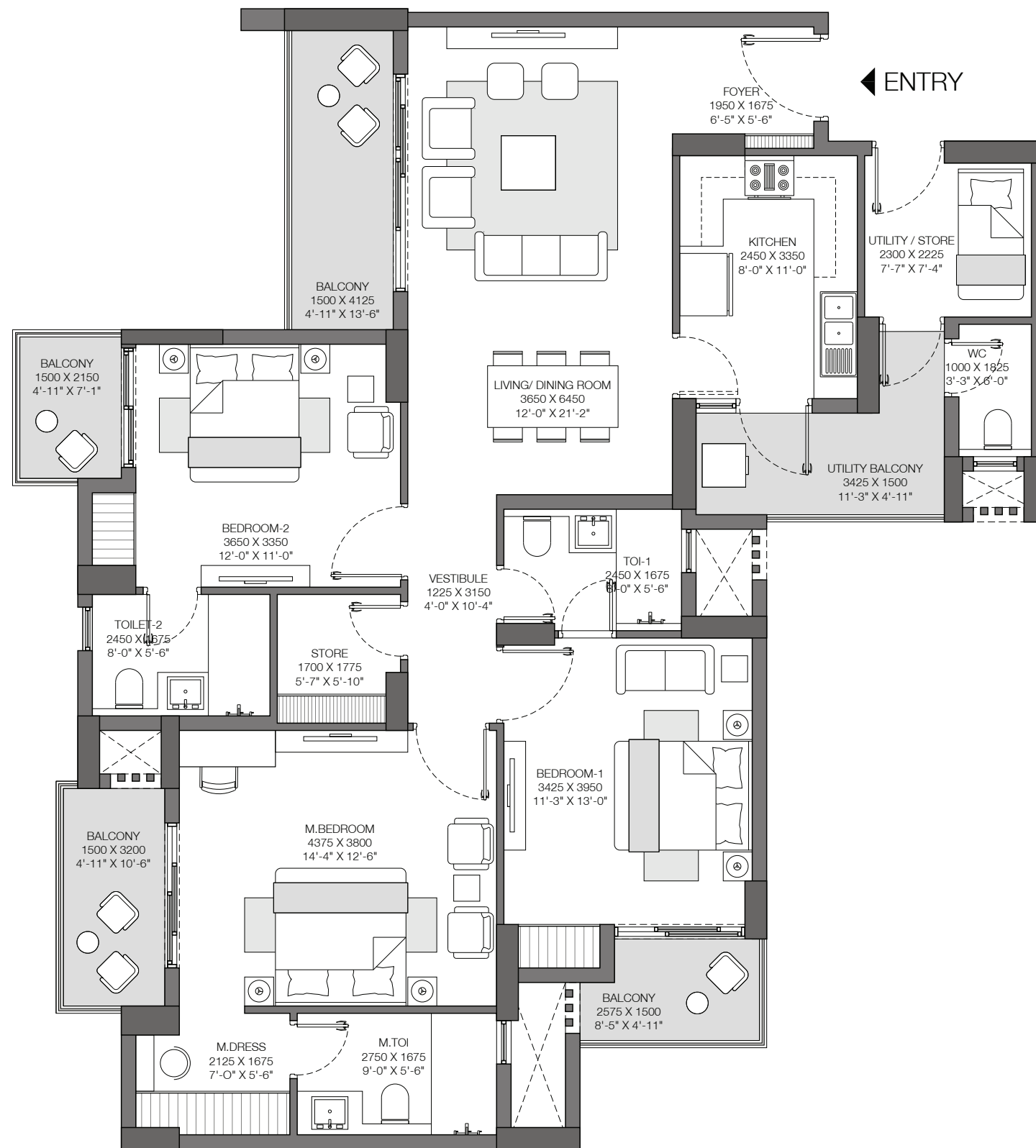

Disclaimer: Site Address: Godrej Nest, Plot No. SC-02/ H & I, Sec 150, Noida
 GODREJ NEST has been registered with Uttar Pradesh RERA Authority in two phases. Godrej Nest Phase-1 UPRERAPRJ13521 and Godrej Nest Phase-2 UPRERAPRJ14252; website- <http://up-rera.in>
 The two towers situated in Godrej Nest Phase-2 are being marketed as "Solitaire" and have been approved as Tower B1 and B2 in the sanctioned building plan dated 30.09.2016 bearing No. IV-1490/929. Tower D1 as per the sanctioned building plan is being marketed as "Iconic Tower" This is not an offer, an invitation to offer and/or commitment of any nature. Recipients are advised to apprise themselves of the necessary and relevant information of the project prior to making any purchase decisions. All specifications of the unit shall be as per the final agreement between the Parties. That the inclusions reflected in the image are not part of the offer and are only illustrative in nature. The present project is being developed by Brick Rise Developers Pvt. Ltd. (A subsidiary of Lotus Greens Constructions Pvt. Ltd.) who has appointed Godrej Properties Limited as the Development Manager for the same. Brick Rise Developers Pvt. Ltd. availed construction finance for the present Project from IndusInd Bank Ltd and 36000 sq mtrs of land not forming part of the Godrej Nest is mortgaged with them. Fixtures, furnitures shown in the layout plan are for representational purposes only.